

M60/M62/M66 Simister Island Interchange

TR010064

ENVIRONMENTAL STATEMENT FIGURES CHAPTER 10 MATERIAL ASSETS AND WASTE

APFP 5(2)(a)

Planning Act 2008

Infrastructure Planning (Applications: Prescribed
Forms and Procedure) Regulations 2009

Infrastructure Planning

Planning Act 2008

**The Infrastructure Planning
(Applications: Prescribed Forms and
Procedure) Regulations 2009**

M60/M62/M66 Simister Island Interchange
Development Consent Order 202[]

**ENVIRONMENTAL STATEMENT FIGURES
CHAPTER 10 MATERIAL ASSETS AND WASTE**

Regulation Reference	5(2)(a)
Planning Inspectorate Scheme Reference	TR010064
Application Document Reference	TR010064/APP/6.2
Author	M60/M62/M66 Simister Island Interchange Costain Jacobs Partnership Project Team & National Highways

Version	Date	Status of Version
P02	November 2024	UPDATED FOR EXAMINATION DEADLINE 3

CONTENTS

Environmental Statement Figures Chapter 10 Material Assets and Waste1

Environmental Statement Figures Chapter 10 Material Assets and Waste

1.1.1 This document contains the following figure:

- Figure 10.1 Mineral Safeguarding Areas, Mineral Areas of Search and Peat Deposits

FIGURE 10.1

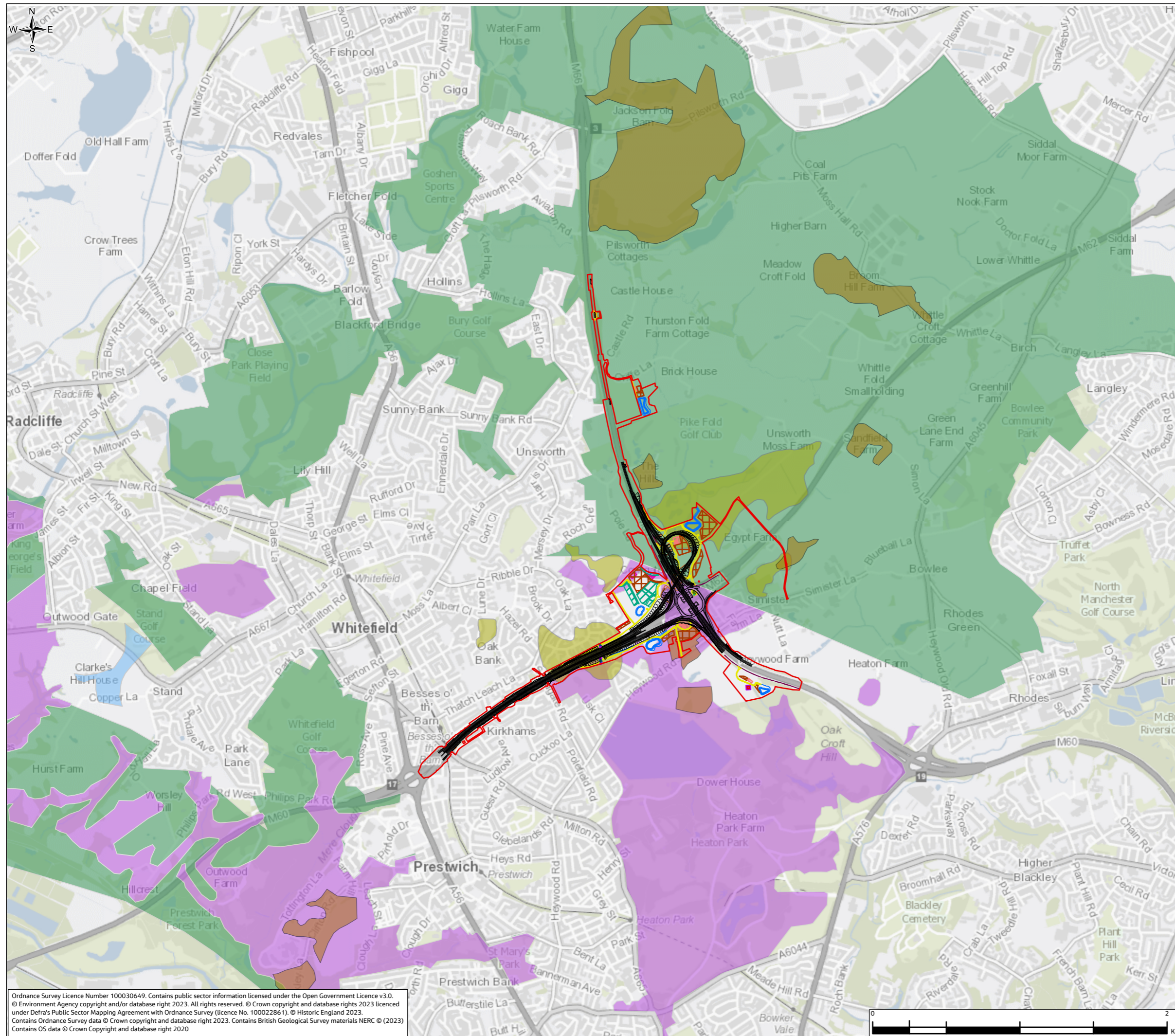

- Legend**
- Order Limits
 - Scheme highway design
 - Concrete protection slab
 - Main compound
 - Satellite compounds
 - Material storage area
 - Permanent drainage features
 - Statutory utility exclusion zone
 - Stockpile areas
 - Structures temporary working area
 - Temporary haul routes
 - Traffic management
 - Parking Spaces
- Mineral Safeguarding Areas (MSA)**
- Brickclay/Surface Coal
 - Glaciofluvial Sand and Gravel
 - Sandstone
- Areas of Search (AoS)**
- Sand
- Superficial Peat Deposits**
- Peat (Mapped)

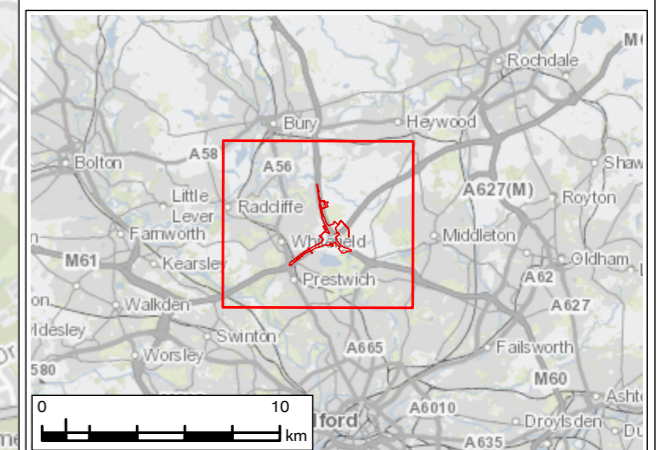

P02	NOV 24	Updated for Deadline 3	RW	MS	JR	BB
P01	JAN 24	For DCO application	LT	MS	JR	BB
Rev.	Rev. Date	Purpose of revision	Draw	Check'd	Rev'd	Appr'd
Development Consent Order Number: TR010064			Development Consent Order Drawing Number: 6.2			



Project
REGIONAL DELIVERY PARTNERSHIP
M60/M62/M66 SIMISTER ISLAND INTERCHANGE

Drawing Title
ENVIRONMENTAL STATEMENT
MINERAL SAFEGUARDING AREAS,
MINERAL AREAS OF SEARCH AND PEAT DEPOSITS

Drawing Status	S4 – SUITABLE FOR STAGED APPROVAL	
Scale @ A3	1:25,000	DO NOT SCALE
Jacobs No.	B36601F0	Rev P02
Client No.	HE548642	
Drawing Number	HE548642-JAC-LDC-SII_MLT-SK-LE-0006	

Ordnance Survey Licence Number 100030649. Contains public sector information licensed under the Open Government Licence v3.0.
© Environment Agency copyright and/or database right 2023. All rights reserved. © Crown copyright and database rights 2023 licensed under Defra's Public Sector Mapping Agreement with Ordnance Survey (licence No. 100022861). © Historic England 2023.
Contains Ordnance Survey data © Crown copyright and database right 2023. Contains British Geological Survey materials NERC © (2023)
Contains OS data © Crown Copyright and database right 2020

© Copyright 2023 Jacobs UK Limited. The concepts and information contained in this document are the property of Jacobs. Use or copying of this document in whole or in part without the written permission of Jacobs constitutes an infringement of copyright. Limitation: This drawing has been prepared on behalf of, and for the exclusive use of Jacobs' Client, and is subject to, and issued in accordance with, the provisions of the contract between Jacobs and the Client. Jacobs accepts no liability or responsibility whatsoever for, in respect of, any use of, or reliance upon, this drawing by any third party.